

Copyright:
This drawing and all copyright therein are the sole and exclusive property of STUDIO DIAA LLC. Reproduction or use of this drawing in whole or in part by any means in any way whatsoever without the prior written consent of STUDIO DIAA LLC is strictly prohibited.

Revision: _____ Date: _____

Stamp: _____

STUDIO DIAA
3125 eastlake ave. e, suite c
seattle, washington 98102
p . 2 0 6 . 7 8 8 . 8 8 3 8
w w w . s t u d i o d i a a . c o m

Consultants:
structural engineer
Carter Quinn Norlin, Inc
Nicholas Carter
2033 6th ave, suite 995
seattle, washington 98121
nvc@cqn-se.com
p . 2 0 6 . 2 6 4 . 7 7 8 4
geotechnical engineer
Geotech Consultants, Inc
Marc R. McGinnis
2401 10th ave east
seattle, wa 98102
marcm@geotechnw.com
p . 4 2 5 . 2 6 0 . 1 1 1 6
landscape architect
Berger Partnership
Shannon Leslie + Jonathan Morley
1029 post alley, ste. 2
seattle, wa 98101
shannon@bergerpartnership.com
jonathanm@bergerpartnership.com
p . 2 0 6 . 4 9 2 . 5 5 7 2

Project:
NS Residence
project no. 2401
8265 SE 61st St
Mercer Island, WA 98040

Drawing Title:
existing site plan

Date: February 24, 2025

Issued For: Coordination Set

Drawn By: _____

Checked By: _____

Scale: _____

Sheet No.: _____

A1.2A

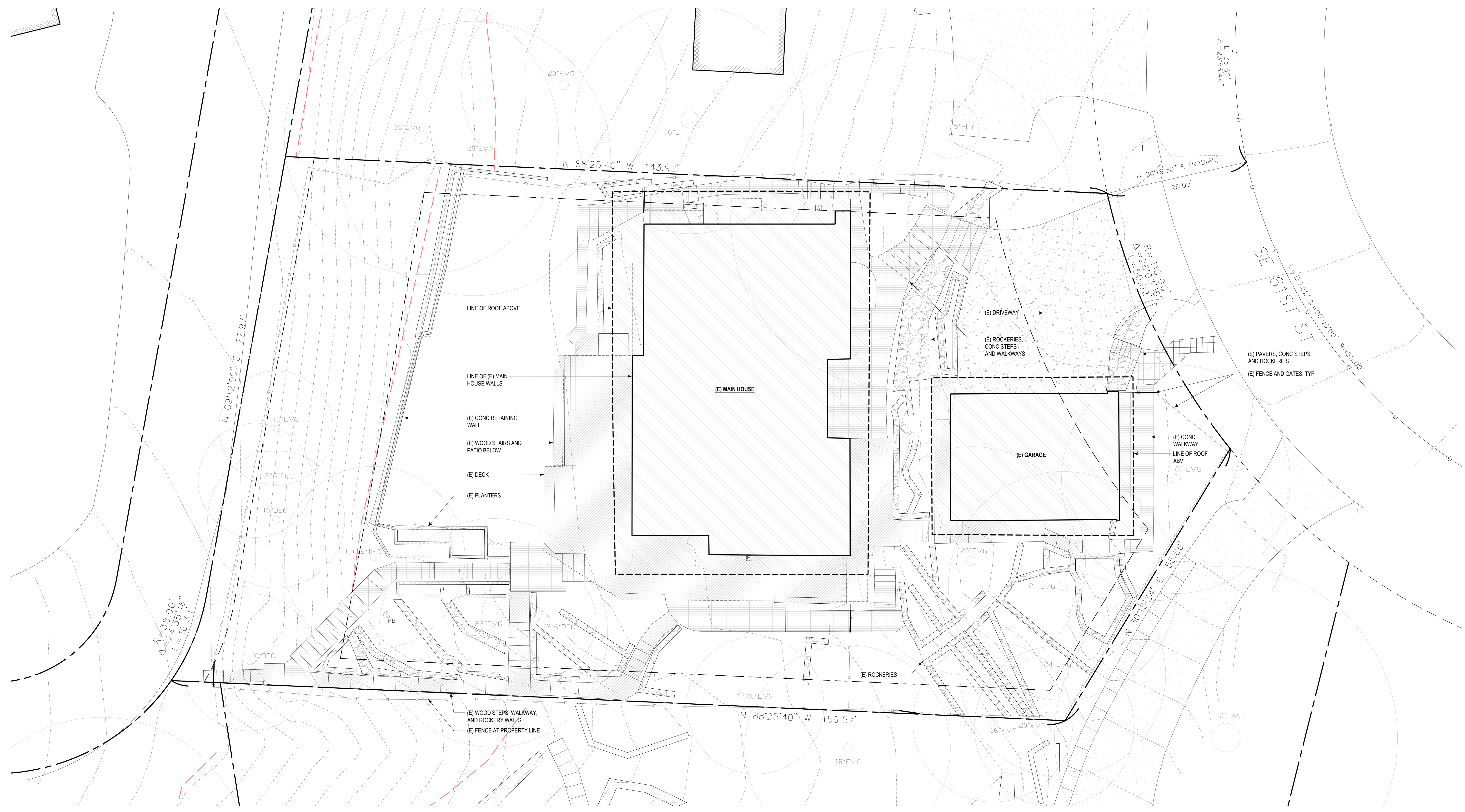

1 existing site plan
A1.2A 1/8" = 1'-0"

EXISTING HARDSCAPE CALCULATIONS

REQUIRED MAX HARDSCAPE AREA: 9% OF NET LOT AREA	1,350 SF
REFERENCED CODE SECTION: MICC 19.02.020.F.3.b	
CONCRETE WALKWAYS / STEPS	1,519 SF
ROCKERIES	785 SF
CONCRETE RETAINING WALLS	110 SF
WOOD DECK / STEPS	1,761 SF
PAVERS	31 SF
PLANTERS	61 SF
TOTAL EXISTING HARDSCAPE AREA: (STRUCTURES, PAVED AREAS, STAIRS, WALKWAYS, DECKS, ROCKERIES MADE OF: WOOD, STONE, CONCRETE, GRAVEL, PERMEABLE PAVERS, ETC. THIS DOES NOT INCLUDE DRIVING SURFACES OR BUILDINGS)	4,267 SF
4,267 SF > 1,350 SF	
EXISTING HARDSCAPE IS NONCONFORMING	

LEGEND:

[Pattern]	EXISTING BUILDINGS
[Pattern]	EXISTING DRIVEWAY
[Pattern]	CONCRETE WALKWAY / STEPS
[Pattern]	ROCKERIES
[Pattern]	CONCRETE RETAINING WALLS
[Pattern]	WOOD DECK / STEPS
[Pattern]	PAVERS
[Pattern]	PLANTERS

